



RAJMATA JIJAU SHIKSHAN PRASARAK MANDAL'S  
**COLLEGE OF PHARMACY (B.Pharm.)**

Approved by PCI, AICTE, Govt. of Maharashtra & DTE  
Affiliated to Savitribai Phule Pune University, Pune  
DTE Code:- 6382 University Code:- CPHPO13150



Certified by ISO 9001-2015,  
ISO : 14001-2015

Recognised as Green Educational  
Campus

Hon. Shri. Vilasrao V. Lande  
President

Hon. Shri. Sudhir V. Mungase  
Secretary

Hon. Shri. Ajit D. Gavhane  
Treasurer

Dr. Kishor S. Jain  
Principal

## 4.2.1

Library is automated using Integrated Library Management System (ILMS), subscription to e-resources, amount spent on purchase of books, journals and per day usage of library



RAJMATA JIJAU SHIKSHAN PRASARAK MANDAL'S  
**COLLEGE OF PHARMACY**

Approved by AICTE & PCI New Delhi, DTE, Govt. of Maharashtra &  
Affiliated to Savitribai Phule Pune University

Gat No.101/102, A. Post-Dudulgaon, Post-Alandi, Tal-Haveli, Dist-Pune - 412 105

Tel: 020-27185566, Fax: 020-27185544, E-mail: [rjspmcp123@gmail.com](mailto:rjspmcp123@gmail.com) Web: [www.rjspmpharmacy.com](http://www.rjspmpharmacy.com)

UnivId:PU/PN Pharm/286/2007

College Code:1081

DTE Code:6382



## Index for 4.2.1

Metric No.	Metric Name	Contents
4.2.1	Library is automated using Integrated Library Management System (ILMS), subscription to e-resources, amount spent on purchase of books, journals and per day usage of library	Screen Shots of ILMS Software.
		Details of Delnet subscriptions with screenshot
		Screenshot of NDL
		Library working Photo
		Invoices of Vriddhi software
		Details of memberships and subscriptions, with link and Invoices
		Screen shot of shodhganga.
		Photos of student entry and staff entry register.
		Reprographic facility in library
		Library Policies
		Library at glance
		Details of purchase of books and journals.
		Subject wise details of volume and title
Library at glance		



RAJMATA JIJAU SHIKSHAN PRASARAK MANDAL'S  
**COLLEGE OF PHARMACY (B.Pharm.)**

Approved by PCI, AICTE, Govt. of Maharashtra & DTE  
Affiliated to Savitribai Phule Pune University, Pune  
DTE Code:- 6382 University Code:- CPHP013150



Certified by ISO 9001-2015,  
ISO : 14001-2015

Recognised as Green Educational  
Campus

Hon. Shri. Vilasrao V. Lande  
President

Hon. Shri. Sudhir V. Mungase  
Secretary

Hon. Shri. Ajit D. Gavhane  
Treasurer

Dr. Kishor S. Jain  
Principal

# Screen Shots of ILMS (Vridddhi) Software.



RAJMATA JIJAU SHIKSHAN PRASARAK MANDAL'S  
**COLLEGE OF PHARMACY**

Approved by AICTE & PCI New Delhi, DTE, Govt. of Maharashtra &  
Affiliated to Savitribai Phule Pune University

Gat No.101/102, A. Post-Dudulgaon, Post-Alandi, Tal-Haveli, Dist-Pune - 412 105

Tel: 020-27185566, Fax: 020-27185544, E-mail: [rjspmcp123@gmail.com](mailto:rjspmcp123@gmail.com) Web: [www.rjspmpharmacy.com](http://www.rjspmpharmacy.com)

UnivId:PU/PN Pharm/286/2007

College Code:1081

DTE Code:6382



## Screenshots of ILMS software (Vridddhi Software)



Vridddhi Shortcut

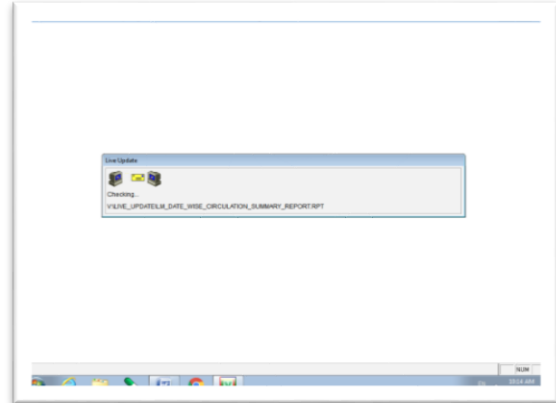

Vridddhi Instalation

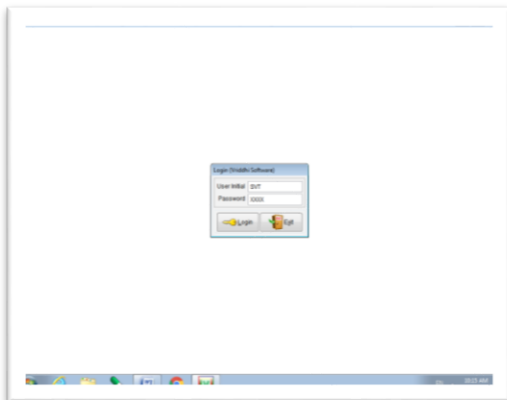

Login Page



Vridddhi Dashboard

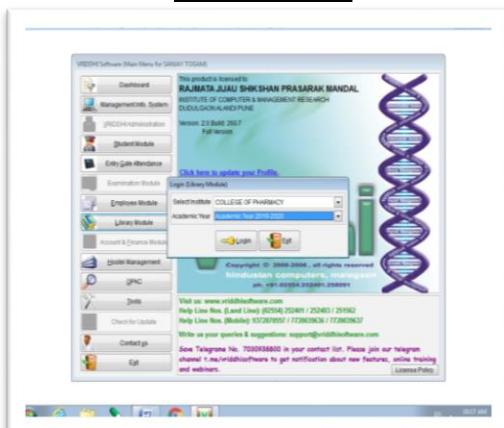

Login Page

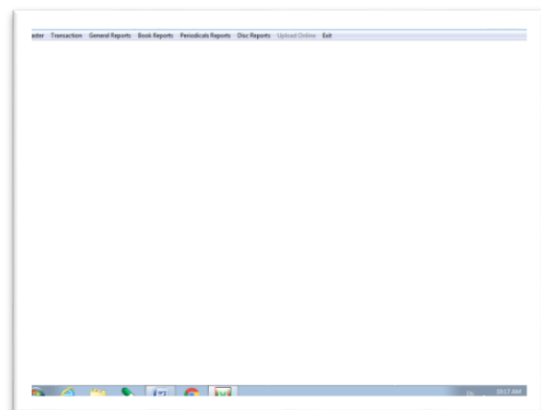

Vridddhi Search Page



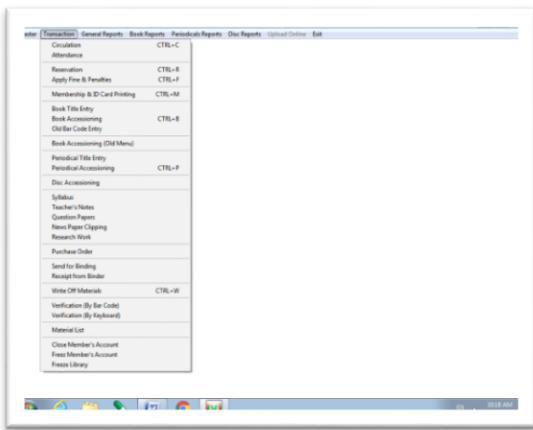

Transaction Dropdown

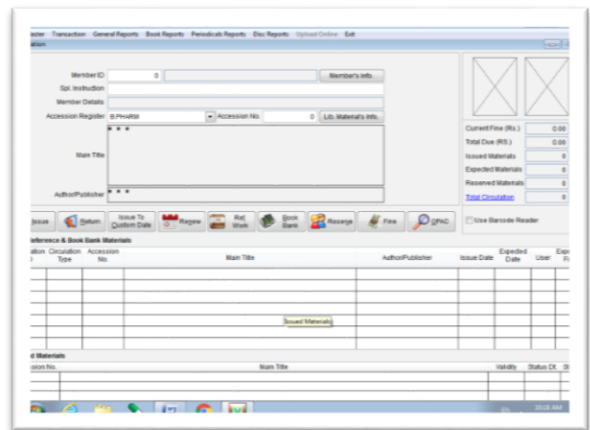

Vridhhi Search Page

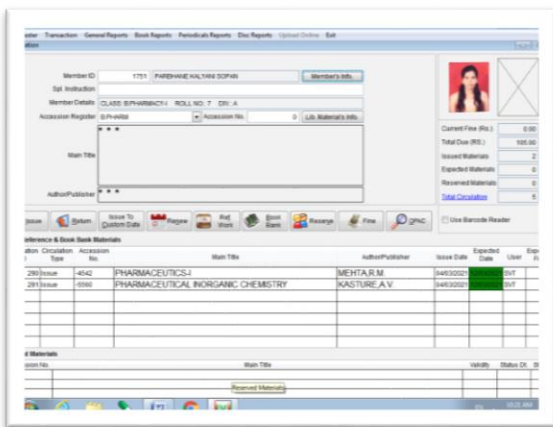

Vridhhi Student Page



*Handwritten Signature*  
**PRINCIPAL**  
 Rajmata Jijau Shikshan Prasarak Mandal's  
**COLLEGE OF PHARMACY**  
 Dudulgaon, Pune-412 105.





RAJMATA JIJAU SHIKSHAN PRASARAK MANDAL'S  
**COLLEGE OF PHARMACY (B.Pharm.)**

Approved by PCI, AICTE, Govt. of Maharashtra & DTE  
Affiliated to Savitribai Phule Pune University, Pune  
DTE Code:- 6382 University Code:- CPHPO13150



Certified by ISO 9001-2015,  
ISO : 14001-2015

Recognised as Green Educational  
Campus

Hon. Shri. Vilasrao V. Lande  
President

Hon. Shri. Sudhir V. Mungase  
Secretary

Hon. Shri. Ajit D. Gavhane  
Treasurer

Dr. Kishor S. Jain  
Principal

# Invoices of Vriddhi software



RAJMATA JIJAU SHIKSHAN PRASARAK MANDAL'S  
**COLLEGE OF PHARMACY (B.Pharm.)**

Approved by PCI, AICTE, Govt. of Maharashtra & DTE  
Affiliated to Savitribai Phule Pune University, Pune  
DTE Code:- 6382 University Code:- CPHPO13150



Certified by ISO 9001-2015,  
ISO : 14001-2015

Recognised as Green Educational  
Campus

Hon. Shri. Vilasrao V. Lande  
President

Hon. Shri. Sudhir V. Mungase  
Secretary

Hon. Shri. Ajit D. Gavhane  
Treasurer

Dr. Kishor S. Jain  
Principal

# Details of DELNET subscriptions with screenshots and Invoices



RAJMATA JIJAU SHIKSHAN PRASARAK MANDAL'S  
**COLLEGE OF PHARMACY**

Approved by AICTE & PCI New Delhi, DTE, Govt. of Maharashtra &  
Affiliated to Savitribai Phule Pune University

Gat No.101/102, A. Post-Dudulgaon, Post-Alandi, Tal-Haveli, Dist-Pune - 412 105

Tel: 020-27185566, Fax: 020-27185544, E-mail: [rjspmcp123@gmail.com](mailto:rjspmcp123@gmail.com) Web: [www.rjspmpharmacy.com](http://www.rjspmpharmacy.com)

UnivId:PU/PN Pharm/286/2007

College Code:1081

DTE Code:6382



## Details of Delnet Subscription

A.Y.	COST	RECIPT NO.	SUPPLIER	Membership Number	Period
2017-18	16500	48073/2017-18	DELNET	IM-7000	12-07-2017 To 11-07-2018
2018-19	13570	52707/2018-19	DELNET	IM-7000	12-07-2018 To 11-07-2019
2019-20	13570	57534/2019-20	DELNET	IM-7000	12-07-2019 To 11-07-2020
2020-21	13570	62603/2020-21	DELNET	IM-7000	12-07-2020 To 11-07-2021
2021-22	13570	65716/2021-22	DELNET	IM-7000	12-07-2021 To 11-07-2022



  
PRINCIPAL  
Rajmata Jijau Shikshan Prasarak Mandal's  
COLLEGE OF PHARMACY  
Dudulgaon, Pune-412 105.





RAJMATA JIJAU SHIKSHAN PRASARAK MANDAL'S  
**COLLEGE OF PHARMACY**

Approved by AICTE & PCI New Delhi, DTE, Govt. of Maharashtra &  
Affiliated to SavitribaiPhule Pune University

Gat No.101/102, A. Post-Dudulgaon, Post-Alandi, Tal-Haveli, Dist-Pune - 412 105

Tel: 020-27185566, Fax: 020-27185544, E-mail: [rjspmcp123@gmail.com](mailto:rjspmcp123@gmail.com) Web: [www.rjspmpharmacy.com](http://www.rjspmpharmacy.com)

UnivId:PU/PN Pharm/286/2007

College Code:1081

DTE Code:6382



## Delnet Screenshots



Delnet Home Page

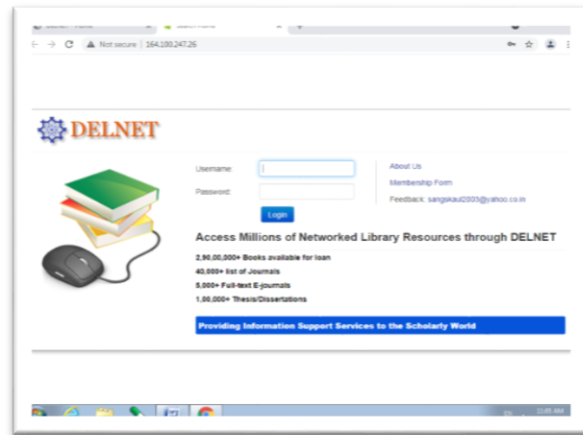

Login Page

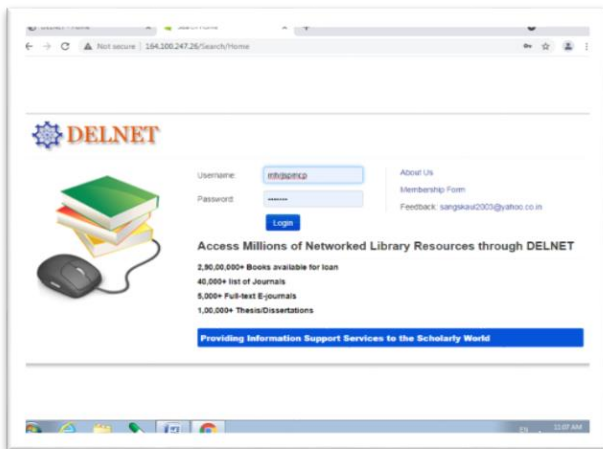

Login Page

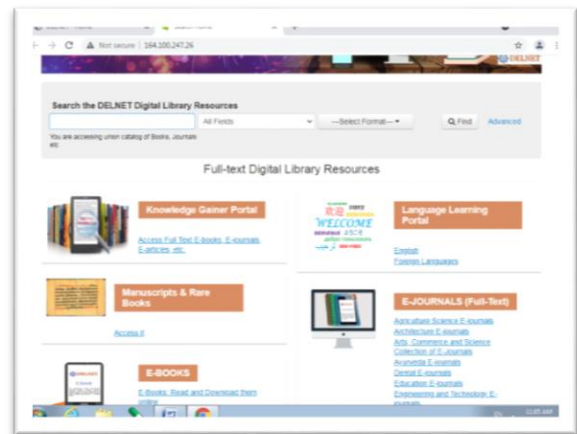

E. Journal Search



*Sub*  
PRINCIPAL  
Rajmata Jijau Shikshan Prasarak Mandal's  
**COLLEGE OF PHARMACY**  
Dudulgaon, Pune-412 105.

## Proforma Tax Invoice



**DELNET-Developing Library Network**  
 JNU Campus, Nelson Mandela Road, Vasant Kunj  
 New Delhi-110070  
 GSTIN/UIN: **07AAAAD2288G1ZV**  
 Email: hkkaul@gmail.com  
 Ph.No.+91-11-26742222,26741232  
 Fax. +91-11-26741122

Invoice No.  
2017 / 20,911

Date  
10-August-2017

Membership No.  
NewMember

Mode Of Payment  
DD/Multicity-Cheque/ECS

Reference No:

R. J. S. P. M's College of Pharmacy  
 Dudulgaon, Pune  
 Pin: 412105  
 Maharashtra  
 GSTIN/UIN:

S. No	Particulars	GST RATE	Amount ₹
1	Admission Fee	18%	5,000.00
2	Annual Institutional Membership Fees for the year 2017-18	18%	11,500.00
	IGST		2,970.00
<b>Total.</b>			<b>₹ 19,470.00</b>

Amount Chargeable (in words)

₹ NINETEEN THOUSAND FOUR HUNDRED SEVENTY ONLY

*E. & O.E*

**SAC CODE:- 998431**

Taxable Value	Integrated Tax	
	Rate	Amount
5,000.00	18%	900.00
11,500.00	18%	2,070.00

Tax Amount (in words)

₹ TWO THOUSAND NINE HUNDRED SEVENTY ONLY

**For Bank Transfer**

**Kindly remit the amount through NEFT/RTGS only.DO NOT DEPOSIT THE CASH DIRECTLY TO DELNET BANK A/C.**

Remarks:

DELNET's PAN : **AAAAD2288G**

**for DELNET- Developing Library Network**

Authorised Signatory.

**DD/CHEQUE SHOULD BE IN FAVOUR OF "DELNET", PAYABLE AT NEW DELHI**

"This is a Computer generated Invoice - The signatures are not required."

## Proforma Tax Invoice



**DELNET-Developing Library Network**  
 JNU Campus, Nelson Mandela Road, Vasant Kunj  
 New Delhi-110070  
 GSTIN/UIN: 07AAAAD2288G1ZV  
 Email: hkkaul@gmail.com  
 Ph.No. +91-11-26742222, 26741232  
 Fax. +91-11-26741122

Invoice No  
 2018 / 28310

Date  
 17-May-2018

Membership No.  
 IM-7000

Mode Of Payment  
 DD/Multicity-Cheque/NEFT

Reference No:

R. J. S. P. M's College of Pharmacy  
 Dudulgaon  
 Pune  
 Pin: 412105  
 Maharashtra  
 GSTIN/UIN:

S. No	Particulars	GST RATE	Amount ₹
1	Annual Institutional Membership Fees ( for the period 12 July, 2018 to 11 July, 2019)	18%	11,500.00
	IGST		2,070.00
<b>Total.</b>			<b>₹ 13,570.00</b>

Amount Chargeable (in words)

₹ THIRTEEN THOUSAND FIVE HUNDRED SEVENTY ONLY

E. & O.E

SAC CODE:- 998431

Taxable Value	Integrated Tax	
	Rate	Amount
11,500.00	18%	2,070.00

Tax Amount (in words)

₹ TWO THOUSAND SEVENTY ONLY

**For Bank Transfer**

**Kindly remit the amount through NEFT/RTGS only. DO NOT DEPOSIT THE CASH DIRECTLY TO DELNET BANK A/C.**

Remarks:

DELNET's PAN : AAAAD2288G

for DELNET- Developing Library Network  
 Authorised Signatory.

DD/CHEQUE SHOULD BE IN FAVOUR OF "DELNET", PAYABLE AT NEW DELHI

"This is a Computer generated Invoice - The signatures are not required."



## Proforma Tax Invoice



**DELNET-Developing Library Network**  
 JNU Campus, Nelson Mandela Road, Vasant Kunj  
 New Delhi-110070  
 GSTIN/UIN: **07AAAAD2288G1ZV**  
 Email: hkkaul@gmail.com  
 Ph.No.+91-11-26742222,26741232  
 Fax. +91-11-26741122

Invoice No  
**2019 / 34381**

Date  
**16-May-2019**

Membership No.  
**IM-7000**

Mode Of Payment  
 DD/Multicity-Cheque/NEFT

Reference No:

R. J. S. P. M's College of Pharmacy  
 Dudulgaon  
 Pune  
 Pin: 412105  
 Maharashtra  
 GSTIN/UIN:

S. No	Particulars	GST RATE	Amount ₹
1	Annual Institutional Membership Fees ( for the period 12 July, 2019 to 11 July, 2020)	18%	11,500.00
	IGST		2,070.00
<b>Total.</b>			<b>₹ 13,570.00</b>

Amount Chargeable (in words)

₹ THIRTEEN THOUSAND FIVE HUNDRED SEVENTY ONLY

*E. & O.E*

**SAC CODE:- 998431**

Taxable Value	Integrated Tax	
	Rate	Amount
11,500.00	18%	2,070.00

Tax Amount (in words)

₹ TWO THOUSAND SEVENTY ONLY

**For Bank Transfer**

**Kindly remit the amount through NEFT/RTGS only.DO NOT DEPOSIT THE CASH DIRECTLY TO DELNET BANK A/C.**

Remarks:

DELNET's PAN : **AAAAD2288G**

**for DELNET- Developing Library Network**  
 Authorised Signatory.

**DD/CHEQUE SHOULD BE IN FAVOUR OF "DELNET", PAYABLE AT NEW DELHI**

"This is a Computer generated Invoice - The signatures are not required."



## Proforma Tax Invoice



**DELNET-Developing Library Network**  
 JNU Campus, Nelson Mandela Road, Vasant Kunj  
 New Delhi-110070  
 GSTIN/UIN: **07AAAAD2288G1ZV**  
 Email: hkkaul@gmail.com  
 Ph.No.+91-11-26742222,26741232  
 Fax. +91-11-26741122

Invoice No  
**2020 / 40910**

Date  
**08-June-2020**

Membership No.  
**IM-7000**

Mode Of Payment  
 DD/Multicity-Cheque/NEFT

Reference No:

R. J. S. P. M's College of Pharmacy  
 Dudulgaon  
 Pune  
 Pin: 412105  
 Maharashtra  
 GSTIN/UIN:

S. No	Particulars	GST RATE	Amount ₹
1	Annual Institutional Membership Fees ( for the period 12 July, 2020 to 11 July, 2021)	18%	11,500.00
	IGST		2,070.00
<b>Total.</b>			<b>₹ 13,570.00</b>

Amount Chargeable (in words)

₹ THIRTEEN THOUSAND FIVE HUNDRED SEVENTY ONLY

*E. & O.E*

**SAC CODE:- 998431**

Taxable Value	Integrated Tax	
	Rate	Amount
11,500.00	18%	2,070.00

Tax Amount (in words)

₹ TWO THOUSAND SEVENTY ONLY

**For Bank Transfer**

**Kindly remit the amount through NEFT/RTGS only.DO NOT DEPOSIT THE CASH DIRECTLY TO DELNET BANK A/C.**

Remarks:

DELNET's PAN : **AAAAD2288G**

**for DELNET- Developing Library Network**  
 Authorised Signatory.

**DD/CHEQUE SHOULD BE IN FAVOUR OF "DELNET". The DD should be made payable at "New Delhi" bank branch.**

"This is a Computer generated Invoice - The signatures are not required."

## Proforma Tax Invoice



**DELNET-Developing Library Network**  
 JNU Campus, Nelson Mandela Road, Vasant Kunj  
 New Delhi-110070  
 GSTIN/UIN: **07AAAAD2288G1ZV**  
 Email: hkkaul@gmail.com  
 Ph.No.+91-11-26742222,26741232  
 Fax. +91-11-26741122

Invoice No  
**2021 / 46459**

Date  
**13-May-2021**

Membership No.  
**IM-7000**

Mode Of Payment  
 DD/Multicity-Cheque/NEFT

Reference No:

R. J. S. P. M's College of Pharmacy  
 Dudulgaon  
 Pune  
 Pin: 412105  
 Maharashtra  
 GSTIN/UIN:

S. No	Particulars	GST RATE	Amount ₹
1	Annual Institutional Membership Fees (for the period 12.07.2021 to 11.07.2022)	18%	11,500.00
	IGST		2,070.00
<b>Total.</b>			<b>₹ 13,570.00</b>

Amount Chargeable (in words)

₹ THIRTEEN THOUSAND FIVE HUNDRED SEVENTY ONLY

*E. & O.E*

**SAC CODE:- 998431**

Taxable Value	Integrated Tax	
	Rate	Amount
11,500.00	18%	2,070.00

Tax Amount (in words)

₹ TWO THOUSAND SEVENTY ONLY

**For Bank Transfer**

**Kindly remit the amount through NEFT/RTGS only. DO NOT DEPOSIT THE CASH DIRECTLY TO DELNET BANK A/C.**

Remarks:

DELNET's PAN : **AAAAD2288G**

**for DELNET- Developing Library Network**  
 Authorised Signatory.

**DD/CHEQUE SHOULD BE IN FAVOUR OF "DELNET". The DD should be made payable at "New Delhi" bank branch.**

"This is a Computer generated Invoice - The signatures are not required."





RAJMATA JIJAU SHIKSHAN PRASARAK MANDAL'S  
**COLLEGE OF PHARMACY (B.Pharm.)**

Approved by PCI, AICTE, Govt. of Maharashtra & DTE  
Affiliated to Savitribai Phule Pune University, Pune  
DTE Code:- 6382 University Code:- CPHPO13150



Certified by ISO 9001-2015,  
ISO : 14001-2015

Recognised as Green Educational  
Campus

Hon. Shri. Vilasrao V. Lande  
President

Hon. Shri. Sudhir V. Mungase  
Secretary

Hon. Shri. Ajit D. Gavhane  
Treasurer

Dr. Kishor S. Jain  
Principal

# Details of memberships and subscriptions, with link and Invoices of DELNET



RAJMATA JIJAU SHIKSHAN PRASARAK MANDAL'S  
**COLLEGE OF PHARMACY**

Approved by AICTE & PCI New Delhi, DTE, Govt. of Maharashtra &  
Affiliated to SavitribaiPhule Pune University  
Gat No.101/102, A. Post-Dudulgaon, Post-Alandi, Tal-Haveli, Dist-Pune - 412 105  
Tel: 020-27185566, Fax: 020-27185544, E-mail: [rjspmcp123@gmail.com](mailto:rjspmcp123@gmail.com) Web: [www.rjspmpharmacy.com](http://www.rjspmpharmacy.com)



UnivId:PU/PN Pharm/286/2007

College Code:1081

DTE Code:6382

### Details of Membership and Subscription in

Details of memberships	Details of subscriptions	Name of service subscribed to	No of e-resources with full text access	Validity period	Link of Delnet
--	Delnet	DELNET	200 (E Journals) 462 (E-Books)	12-07-2017 To 11-07-2018	<a href="http://164.100.247.26/">http://164.100.247.26/</a>
--	Delnet	DELNET	200 (E Journals) 462 (E-Books)	12-07-2018 To 11-07-2019	<a href="http://164.100.247.26/">http://164.100.247.26/</a>
--	Delnet	DELNET	200 (E Journals) 462 (E-Books)	12-07-2019 To 11-07-2020	<a href="http://164.100.247.26/">http://164.100.247.26/</a>
NDL (National Digital Library), Jaykar Library.	Delnet	DELNET	200 (E Journals) 462 (E-Books)	12-07-2020 To 11-07-2021	<a href="http://164.100.247.26/">http://164.100.247.26/</a>
NDL (National Digital Library), Jaykar Library.	Delnet	DELNET	200 (E Journals) 462 (E-Books)	12-07-2020 To 11-07-2021	<a href="http://164.100.247.26/">http://164.100.247.26/</a>
NDL (National Digital Library), Jaykar Library.	Delnet	DELNET	393 (E Journals) 656 (E-Books)	12-07-2021 To 11-07-2022	<a href="http://164.100.247.26/">http://164.100.247.26/</a>



  
PRINCIPAL  
Rajmata Jijau Shikshan Prasarak Mandal's  
COLLEGE OF PHARMACY  
Dudulgaon, Pune-412 105.



RAJMATA JIJAU SHIKSHAN PRASARAK MANDAL'S  
**COLLEGE OF PHARMACY (B.Pharm.)**

Approved by PCI, AICTE, Govt. of Maharashtra & DTE  
Affiliated to Savitribai Phule Pune University, Pune  
DTE Code:- 6382 University Code:- CPHPO13150



Certified by ISO 9001-2015,  
ISO : 14001-2015

Recognised as Green Educational  
Campus

Hon. Shri. Vilasrao V. Lande  
President

Hon. Shri. Sudhir V. Mungase  
Secretary

Hon. Shri. Ajit D. Gavhane  
Treasurer

Dr. Kishor S. Jain  
Principal

# Screenshot of NDL



RAJMATA JIJAU SHIKSHAN PRASARAK MANDAL'S  
**COLLEGE OF PHARMACY**

Approved by AICTE & PCI New Delhi, DTE, Govt. of Maharashtra &  
Affiliated to Savitribai Phule Pune University

Gat No.101/102, A. Post-Dudulgaon, Post-Alandi, Tal-Haveli, Dist-Pune - 412 105

Tel: 020-27185566, Fax: 020-27185544, E-mail: [rjspmcp123@gmail.com](mailto:rjspmcp123@gmail.com) Web: [www.rjspmpharmacy.com](http://www.rjspmpharmacy.com)

UnivId:PU/PN Pharm/286/2007

College Code:1081

DTE Code:6382



## Screenshots of NDL (National Digital Library of India)

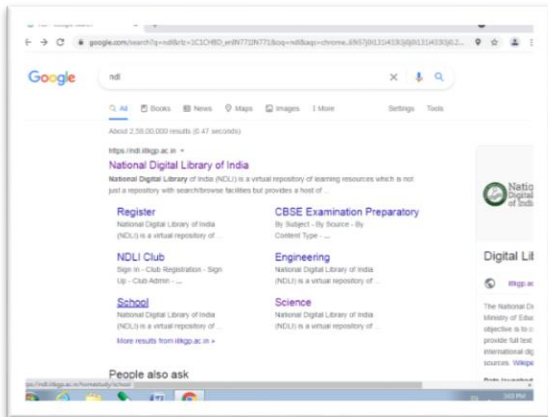

NDL Search

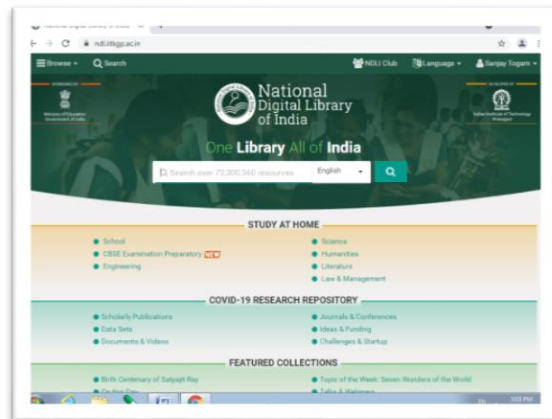

NDL Home

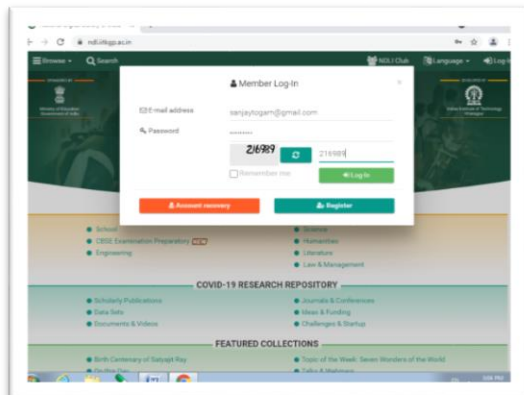

NDL Login

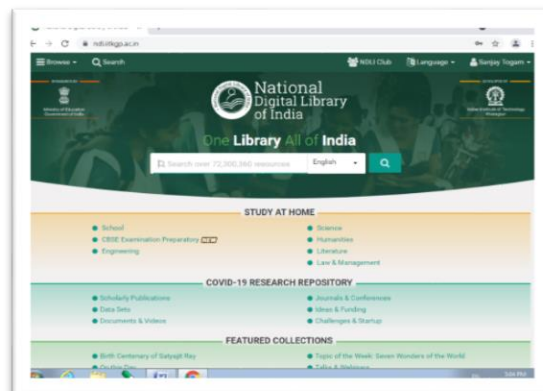

NDL After Login

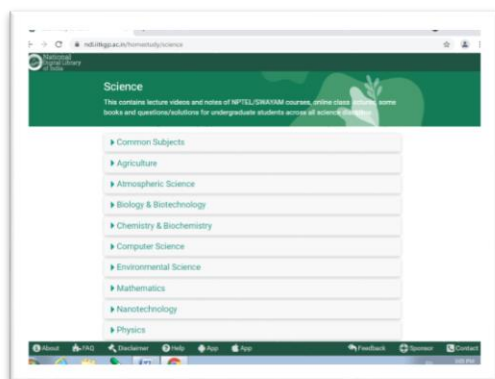

NDL Subjects

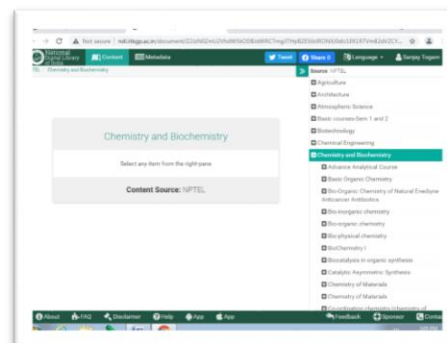

NDL Subject Inside



*Handwritten signature*  
**PRINCIPAL**  
Rajmata Jijau Shikshan Prasarak Mandal's  
**COLLEGE OF PHARMACY**  
Dudulgaon, Pune-412 105.



RAJMATA JIJAU SHIKSHAN PRASARAK MANDAL'S  
**COLLEGE OF PHARMACY (B.Pharm.)**

Approved by PCI, AICTE, Govt. of Maharashtra & DTE  
Affiliated to Savitribai Phule Pune University, Pune  
DTE Code:- 6382 University Code:- CPHPO13150



Certified by ISO 9001-2015,  
ISO : 14001-2015

Recognised as Green Educational  
Campus

Hon. Shri. Vilasrao V. Lande  
President

Hon. Shri. Sudhir V. Mungase  
Secretary

Hon. Shri. Ajit D. Gavhane  
Treasurer

Dr. Kishor S. Jain  
Principal

# NDL Certificate





Ministry of Education  
Government of India



Indian Institute of Technology  
Kharagpur



National  
Digital Library  
of India



## CERTIFICATE OF REGISTRATION



This is to certify that “**RJSPM'S College of Pharmacy  
Dudulgaon,412105**” is registered as a NDLI Club under the National Digital  
Library of India.

**Registration No.:** INMHNCPUJX8YABO

**Date of Registration:** 01/04/2021

**Validity Extended Upto:** 01/04/2023

पार्थप्रतिम दास

**Dr. Partha Pratim Das**

Joint Principal Investigator  
National Digital Library of India Project  
Indian Institute of Technology  
Kharagpur

NDLI CLUB PARTNER



National  
Digital Library  
of India

- LEARN. SHARE. GROW. -







RAJMATA JIJAU SHIKSHAN PRASARAK MANDAL'S  
**COLLEGE OF PHARMACY (B.Pharm.)**

Approved by PCI, AICTE, Govt. of Maharashtra & DTE

Affiliated to Savitribai Phule Pune University, Pune

DTE Code:- 6382 University Code:- CPHPO13150



Certified by ISO 9001-2015,  
ISO : 14001-2015

Recognised as Green Educational  
Campus

Hon. Shri. Vilasrao V. Lande  
President

Hon. Shri. Sudhir V. Mungase  
Secretary

Hon. Shri. Ajit D. Gavhane  
Treasurer

Dr. Kishor S. Jain  
Principal

# Screen shot of Shodhganga

राजमाता जिजाऊ शिक्षण प्रसारक मंडळाचे, कॉलेज ऑफ फार्मसी

Gat No.101/102, Moshi-Alandi Road, Dudulgaon, Pune.

Post-Alandi, Tal.: Haveli, Pune-412105, Maharashtra (India)

Phone : (020) 20280280, 7447763086, 9422322070

 : [www.rjspmpharmacy.com](http://www.rjspmpharmacy.com)

Email: [rjspmcp123@gmail.com](mailto:rjspmcp123@gmail.com)

Committed for Excellence in Education

     /rjspmpharmacy



RAJMATA JIJAU SHIKSHAN PRASARAK MANDAL'S  
**COLLEGE OF PHARMACY**

Approved by AICTE & PCI New Delhi, DTE, Govt. of Maharashtra &  
Affiliated to SavitribaiPhule Pune University

Gat No.101/102, A. Post-Dudulgaon, Post-Alandi, Tal-Haveli, Dist-Pune - 412 105

Tel: 020-27185566, Fax: 020-27185544, E-mail: [rjspmcp123@gmail.com](mailto:rjspmcp123@gmail.com) Web: [www.rjspmpharmacy.com](http://www.rjspmpharmacy.com)

UnivId:PU/PN Pharm/286/2007

College Code:1081

DTE Code:6382



Shodhganga Home page

Shodhganga Search page



  
**PRINCIPAL**  
Rajmata Jijau Shikshan Prasarak Mandal's  
**COLLEGE OF PHARMACY**  
Dudulgaon, Pune-412 105.



RAJMATA JIJAU SHIKSHAN PRASARAK MANDAL'S  
**COLLEGE OF PHARMACY (B.Pharm.)**

Approved by PCI, AICTE, Govt. of Maharashtra & DTE  
Affiliated to Savitribai Phule Pune University, Pune  
DTE Code:- 6382 University Code:- CPHPO13150



Certified by ISO 9001-2015,  
ISO : 14001-2015

Recognised as Green Educational  
Campus

Hon. Shri. Vilasrao V. Lande  
President

Hon. Shri. Sudhir V. Mungase  
Secretary

Hon. Shri. Ajit D. Gavhane  
Treasurer

Dr. Kishor S. Jain  
Principal

**Library working Photo**



RAJMATA JIJAU SHIKSHAN PRASARAK MANDAL'S  
**COLLEGE OF PHARMACY**

Approved by AICTE & PCI New Delhi, DTE, Govt. of Maharashtra &  
Affiliated to Savitribai Phule Pune University

Gat No.101/102, A. Post-Dudulgaon, Post-Alandi, Tal-Haveli, Dist-Pune - 412 105

Tel: 020-27185566, Fax: 020-27185544, E-mail: [rjspmcp123@gmail.com](mailto:rjspmcp123@gmail.com) Web: [www.rjspmpharmacy.com](http://www.rjspmpharmacy.com)

UnivId:PU/PN Pharm/286/2007

College Code:1081

DTE Code:6382



### Library Photo

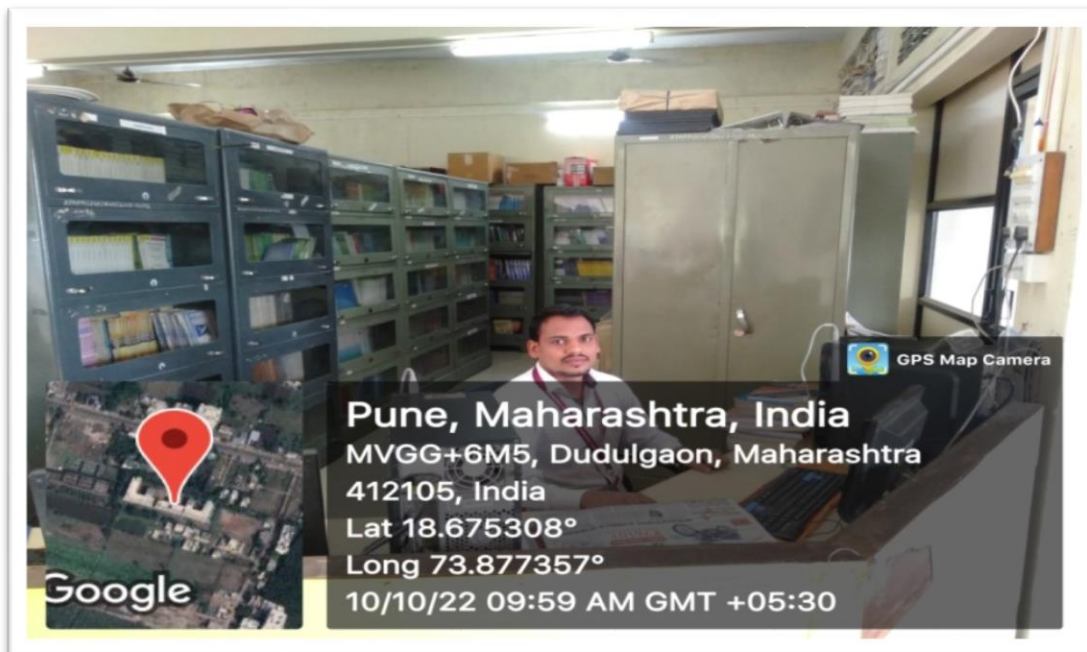

Librarian



Book Issue return Counter







E. Library



Students in Library



  
**PRINCIPAL**  
Rajmata Jijau Shikshan Prasarak Mandal's  
**COLLEGE OF PHARMACY**  
Dudulgaon, Pune-412 105.



RAJMATA JIJAU SHIKSHAN PRASARAK MANDAL'S

# COLLEGE OF PHARMACY

Approved by AICTE & PCI New Delhi, DTE, Govt. of Maharashtra &  
Affiliated to SavitribaiPhule Pune University

Gat No.101/102, A. Post-Dudulgaon, Post-Alandi, Tal-Haveli, Dist-Pune - 412 105

Tel: 020-27185566, Fax: 020-27185544, E-mail: [rjspmcp123@gmail.com](mailto:rjspmcp123@gmail.com) Web: [www.rjspmpharmacy.com](http://www.rjspmpharmacy.com)

UnivId:PU/PN Pharm/286/2007

College Code:1081

DTE Code:6382



## ID Card of Librarian

Rajmata Jijau Shikshan Prasarak Mandal's  
**COLLEGE OF PHARMACY (B.PHARM)**  
Dudulgaon, Pune - 412 105



**Mr. Sanjay Venkati Togam**  
Librarian

Dept. : Library  
DOB : 07/09/1990  
MOB.: 8080089240  
Bl.Gr. : B+ve  
ADD. : At-Post Marpalli Tah.Aheri  
Dist.Gadchiroli

  
Principal



  
PRINCIPAL  
Rajmata Jijau Shikshan Prasarak Mandal's  
COLLEGE OF PHARMACY  
Dudulgaon, Pune-412 105.





RAJMATA JIJAU SHIKSHAN PRASARAK MANDAL'S  
**COLLEGE OF PHARMACY (B.Pharm.)**

Approved by PCI, AICTE, Govt. of Maharashtra & DTE  
Affiliated to Savitribai Phule Pune University, Pune  
DTE Code:- 6382 University Code:- CPHPO13150



Certified by ISO 9001-2015,  
ISO : 14001-2015

Recognised as Green Educational  
Campus

Hon. Shri. Vilasrao V. Lande  
President

Hon. Shri. Sudhir V. Mungase  
Secretary

Hon. Shri. Ajit D. Gavhane  
Treasurer

Dr. Kishor S. Jain  
Principal

# Photos of student entry and staff entry register



अ.नं.	दिनांक	नाव	ग्रंथालयात येण्याची वेळ	ग्रंथालयातून जाण्याची वेळ	सही	शेरा
१	30/4/22	Kolhe Yogesh.	10:20	12:15		
2	30/4/22	Prasanna Kore	10:30	12:15		
3	30/4/22	Someshwar Shinde	10:30	12:20		
4	30/4/22	Neha Kalle	10:30	12:15		
5	30/4/22	Patole Samchita Pajannam	10:45	12:25		
6	30/4/22	Sayali Ghadge	10:45	12:30		
7	30/4/22	Omkar Kark	10:55	12:45		
8	30/4/22	Bhagyesh Belkar	10:55	12:50		
9	30/4/22	Shrivedhor Kalemani	11:15	12:51		
10	30/4/22	Priyanka Bhoj	11:15	1:00		
11	30/4/22	Prajakta Agarkar	11:15	1:20		
12	30/4/22	Dnyaneshwari Pingale	11:31	12:15		
13	11	Sakshi Tapkir	11:31	2:00		
14	11	Sorathi Thakur	11:31	2:10		
15	11	Saurabh Shingunde	11:31	2:20		
16	30-4-22	Lalit unde	11:40	2:30		
17	30:4-22	Shubham Panchal	11:50	2:45		
18	30/4/22	Nishal kshirsagar	11:45	2:40		
19	30/4/22	Damini Shinde	12:00	2:45		
20	30/4/22	Sneha Patil	12:00	2:00		
21	30/4/22	Prachi	12:00	12:15		
22	30/4/22	Aadit	12:00	12:15		
23	30/4/22	Puja Pansare	12:00	12:15		
24	30/4-22	Inghmare samit	12:19	5:00		
25	30/4/22	Shivan Pethal	12:30	5:00		





## रोज वाचक नोंद वही

199

अ.नं.	दिनांक	नाव	ग्रंथालयात येण्याची वेळ	ग्रंथालयातून जाण्याची वेळ	सही	शेरा
26	30-4-22	Swapnil Asawak	12:30	2:00	<u>Swapnil</u>	
27	30-4-22	Rutuja Tarube	1:50	2:00	<u>Rutuja</u>	
28	30-4-22	Vinla Choudhary	1:50	2:00	<u>Vinla</u>	
29	30/4/22	Shailoh Tamanna	1:00	2:00	<u>Shailoh</u>	
30	30/4/22	Rameshwar phad	1:00	2:00	<u>Rameshwar</u>	
31	30/4/22	Limkar Rahul	1:20	2:42	<u>Limkar</u>	
32	30/4/22	Pawale Pradyaksha	1:20	2:50	<u>P. Pawale</u>	
33	30/4/22	Harshada pawar	1:20	2:51	<u>Harshada</u>	
34	30/4/22	Surya Gaikwad	1:25	1:47	<u>Surya</u>	
35	30/4/22	Harshad Darawade	1:25	2:00	<u>Harshad</u>	
36	30/4/22	Rohit Bode	1:27	2:20	<u>Rohit</u>	
37	30-4-22	Charan Bhashan	1:27	1:51	<u>Charan</u>	
38	30-4-22	Anisha. Karthe	1:30	2:30	<u>Anisha</u>	
39	30-4-22	Pratiksha Gadekar	1:31	2:45	<u>Pradekar</u>	
40	30-4-22	Kartiki Lomte	1:33	3:00	<u>Kartiki</u>	
41	30-4-22	Eram Pathan	1:33	3:45	<u>Eram</u>	
42	30-4-22	Kalyani Parbhane	1:35	4:00	<u>Parbhane</u>	
43	30-4-22	Tapkir Sakshi	1:35	4:10	<u>Tapkir</u>	
44	-11-	Aniket Shete	1:51	4:20	<u>Aniket</u>	
45	-11-	Dheeraj Ladge	1:51	4:30	<u>Dheeraj</u>	
46	30/4/22	Abhishek Yadav	1:51	4:20	<u>Abhishek</u>	
47	30/4/22	Mahesh Ghogare	1:52	4:25	<u>Mahesh</u>	
48	30/4/22	Kate Vivek	3:00	4:30	<u>Kate</u>	
49	30/4/22	Sankar Jadhav	3:00	5:00	<u>Sankar</u>	
50	30/4/22	Hiraj Nikhil	3:55	5:00	<u>Hiraj</u>	
51	30/04/22	Surej Anand	3:10	5:00	<u>Surej</u>	







RAJMATA JIJAU SHIKSHAN PRASARAK MANDAL'S  
**COLLEGE OF PHARMACY**

Approved by AICTE & PCI New Delhi, DTE, Govt. of Maharashtra &  
Affiliated to SavitribaiPhule Pune University  
Gat No.101/102, A. Post-Dudulgaon, Post-Alandi, Tal-Haveli, Dist-Pune - 412 105  
Tel: 020-27185566, Fax: 020-27185544, E-mail: rjspmcp123@gmail.com Web: www.rjspmpharmacy.com



UnivId:PU/PN Pharm/286/2007

College Code:1081

DTE Code:6382

**Staff Entry Register**

Date	Staff Name	Purpose	In-time	Out-time	Sign
1 SEP 2021	A.V. Malusare	Reading	10:30	10:45	A
	Ankita Shinde	Reading	11:30	12:10	Shinde
	Mr. Ghodekar S.N.	Reading	11:30	12:00	S.N.
	D. A. Kalle	Book return	12:00	12:10	K
	P.V. Bagade	Reading	3:00	3:20pm	Bagade
	A.K. Flukekar	Reading	4:00	4:30	A
2 SEP 2021	Ms A.V. Malusare	Reading	10:30	11:00	A
	Ankita Shinde	Reading	2:30	3:30	Shinde
	Mr. Ghodekar S.N.	Reading	2:35	3:00	S.N.
	D. A. Kalle	Reading	3:00	4:00	K
	Dr. J.S. Dhunay	Reading	4:10	4:50	J.S.
	P.V. Bagade	Reading	4:10	4:50	Bagade
	A.N. Phuge	Reading	4:15	4:40	A

  
**Librarian**  
RJSPM'S College of Pharmacy  
Dudulgaon, Alandi, Pune-412 105.



  
**PRINCIPAL**  
Rajmata Jijau Shikshan Prasarak Mandal's  
**COLLEGE OF PHARMACY**  
Dudulgaon, Pune-412 105.





RAJMATA JIJAU SHIKSHAN PRASARAK MANDAL'S  
**COLLEGE OF PHARMACY (B.Pharm.)**

Approved by PCI, AICTE, Govt. of Maharashtra & DTE

Affiliated to Savitribai Phule Pune University, Pune

DTE Code:- 6382 University Code:- CPHPO13150



Certified by ISO 9001-2015,  
ISO : 14001-2015

Recognised as Green Educational  
Campus

Hon. Shri. Vilasrao V. Lande  
President

Hon. Shri. Sudhir V. Mungase  
Secretary

Hon. Shri. Ajit D. Gavhane  
Treasurer

Dr. Kishor S. Jain  
Principal

# Reprographic facility in library

राजमाता जिजाऊ शिक्षण प्रसारक मंडळाचे, कॉलेज ऑफ फार्मसी

Gat No.101/102, Moshi-Alandi Road, Dudulgaon, Pune.

Post-Alandi, Tal.: Haveli, Pune-412105, Maharashtra (India)

Phone : (020) 20280280, 7447763086, 9422322070

 : [www.rjspmpharmacy.com](http://www.rjspmpharmacy.com)

Email: [rjspmcp123@gmail.com](mailto:rjspmcp123@gmail.com)

Committed for Excellence in Education

     /rjspmpharmacy





RAJMATA JIJAU SHIKSHAN PRASARAK MANDAL'S  
**COLLEGE OF PHARMACY**

Approved by AICTE & PCI New Delhi, DTE, Govt. of Maharashtra &  
Affiliated to SavitribaiPhule Pune University  
Gat No.101/102, A. Post-Dudulgaon, Post-Alandi, Tal-Haveli, Dist-Pune - 412 105  
Tel: 020-27185566, Fax: 020-27185544, E-mail: [rjspmcp123@gmail.com](mailto:rjspmcp123@gmail.com) Web: [www.rjspmpharmacy.com](http://www.rjspmpharmacy.com)



UnivId:PU/PN Pharm/286/2007

College Code:1081

DTE Code:6382

## Reprographic Facility



  
**PRINCIPAL**  
Rajmata Jijau Shikshan Prasarak Mandal's  
**COLLEGE OF PHARMACY**  
Dudulgaon, Pune-412 105.



RAJMATA JIJAU SHIKSHAN PRASARAK MANDAL'S  
**COLLEGE OF PHARMACY (B.Pharm.)**

Approved by PCI, AICTE, Govt. of Maharashtra & DTE  
Affiliated to Savitribai Phule Pune University, Pune  
DTE Code:- 6382 University Code:- CPHPO13150



Certified by ISO 9001-2015,  
ISO : 14001-2015

Recognised as Green Educational  
Campus

Hon. Shri. Vilasrao V. Lande  
President

Hon. Shri. Sudhir V. Mungase  
Secretary

Hon. Shri. Ajit D. Gavhane  
Treasurer

Dr. Kishor S. Jain  
Principal

# Library Policies



RAJMATA JIJAU SHIKSHAN PRASARAK MANDAL'S  
**COLLEGE OF PHARMACY**

Approved by AICTE & PCI New Delhi, DTE, Govt. of Maharashtra &  
Affiliated to Savitribai Phule Pune University  
Gat No.101/102, A. Post-Dudulgaon, Post-Alandi, Tal-Haveli, Dist-Pune - 412 105  
Tel: 020-27185566, Fax: 020-27185544, E-mail: [rjspmcp123@gmail.com](mailto:rjspmcp123@gmail.com) Web: [www.rjspmpharmacy.com](http://www.rjspmpharmacy.com)



UnivId:PU/PN Pharm/286/2007

College Code:1081

DTE Code:6382

---

### Library Rules

1. Library remains open 9.30 am to 5.00 pm.
2. On Sunday and others holiday's library remains closed.
3. During internal & external examinations, library reading room time will be extended for two hours.
4. Every reader who enters the library has to sign in the Student Entry register.
5. Reader should keep their bags & personal items in the baggage section.
6. Reader should preserve their belongings or valuables on their own responsibilities.
7. Readers must use their library card and students I-card in order to avail the library facilities.
8. Books issued must be submitted on or before of submission date.
9. Reference books will be available only in reading room and issued on the student card.
10. For students, three books will be issued for fifteen days. For teaching faculty ten books will be for fifteen days.
11. For books renewal, reader should be present personally along with the book. The renewal of books will be done only once.
12. Those readers who are appearing for competitive examination (GPAT/TOEFL/MBA Entrance/GRE etc.), two extra books will be issued on consultation with relevant portfolio head.
13. If books are not returned or renewed within the specific date, penalty 5.rs per day will be charged.
14. Some reference books (except pharmacopoeia & Govt.publication) will be issued on an overnight or weekend basis to faculty members.
15. If library book is lost by the reader, he/she will have to pay amount double the cost of books or replace the book.
16. Mishandling, tearing of books or underline with pen or pencil will not be tolerated.
17. All journals and periodicals should be kept in their respective place after use.
18. The journals and periodicals will not be issued outside the library.
19. Readers are not allowed to remove the newspaper from newspaper stands.
20. Do not put the circulars or notices on library notice board without prior permission of librarian.
21. Do not modify sitting arrangement of reading room and e-library section.
22. Do not write /scribble on any furniture or wall of the library.
23. Please switch off fan/light/computer while leaving reading room.
24. Please switch off mobile phones or keep mobile on silent mode in the library premises.
25. Outsiders are not allowed to use the library.





RAJMATA JIJAU SHIKSHAN PRASARAK MANDAL'S  
**COLLEGE OF PHARMACY**

Approved by AICTE & PCI New Delhi, DTE, Govt. of Maharashtra &  
Affiliated to Savitribai Phule Pune University

Gat No.101/102, A. Post-Dudulgaon, Post-Alandi, Tal-Haveli, Dist-Pune - 412 105

Tel: 020-27185566, Fax: 020-27185544, E-mail: [rjspmcp123@gmail.com](mailto:rjspmcp123@gmail.com) Web: [www.rjspmpharmacy.com](http://www.rjspmpharmacy.com)

UnivId:PU/PN Pharm/286/2007

College Code:1081

DTE Code:6382



26. There is OPAC in the E-library readers can find all the details of the book such as location of the book or whether it is available on shelf or issued.
27. Readers can search by the title, author, or keywords.
28. Each students and faculty members provides DELNET username and password, they can download E-journals, E-books, E-articles etc.
29. Identity Card must present and deposit before using the Digital Library facility.
30. Silence shall be observed at all times. Loud conversations and rowdy behavior inside the Digital Library will not be tolerated.
31. Chewing of gums and eating/drinking inside the Digital Library are not allowed.
32. Recreational activities like playing games, audio/video streaming, online chatting and accessing social networking sites are prohibited
33. Under book Bank facility only three Books Will be Issued.
34. Before Issuing the books students have to take the permission from the mentor.
35. All issued books have to be returned back to the library within one week after the semester theory exam gets over.
- 36.50% attendance is mandatory for issuing of the books if your attendance is less than 50% then permission from the principal / Library In charge should be taken
37. All readers are required to maintain discipline in the library. We will appreciate any suggestions and comments about the library and facilities provided.



  
**PRINCIPAL**  
Rajmata Jijau Shikshan Prasarak Mandal's  
**COLLEGE OF PHARMACY**  
Dudulgaon, Pune-412 105.



RAJMATA JIJAU SHIKSHAN PRASARAK MANDAL'S  
**COLLEGE OF PHARMACY (B.Pharm.)**

Approved by PCI, AICTE, Govt. of Maharashtra & DTE

Affiliated to Savitribai Phule Pune University, Pune

DTE Code:- 6382 University Code:- CPHPO13150



Certified by ISO 9001-2015,  
ISO : 14001-2015

Recognised as Green Educational  
Campus

Hon. Shri. Vilasrao V. Lande  
President

Hon. Shri. Sudhir V. Mungase  
Secretary

Hon. Shri. Ajit D. Gavhane  
Treasurer

Dr. Kishor S. Jain  
Principal

# Details of purchase of books and journals.

राजमाता जिजाऊ शिक्षण प्रसारक मंडळाचे, कॉलेज ऑफ फार्मसी

Gat No.101/102, Moshi-Alandi Road, Dudulgaon, Pune.

Post-Alandi, Tal.: Haveli, Pune-412105, Maharashtra (India)

Phone : (020) 20280280, 7447763086, 9422322070

 : [www.rjspmpharmacy.com](http://www.rjspmpharmacy.com)

Email: [rjspmcp123@gmail.com](mailto:rjspmcp123@gmail.com)

Committed for Excellence in Education

     /rjspmpharmacy





RAJMATA JIJAU SHIKSHAN PRASARAK MANDAL'S  
**COLLEGE OF PHARMACY**

Approved by AICTE & PCI New Delhi, DTE, Govt. of Maharashtra &  
Affiliated to Savitribai Phule Pune University

Gat No.101/102, A. Post-Dudulgaon, Post-Alandi, Tal-Haveli, Dist-Pune - 412 105

Tel: 020-27185566, Fax: 020-27185544, E-mail: [rjspmcp123@gmail.com](mailto:rjspmcp123@gmail.com) Web: [www.rjspmpharmacy.com](http://www.rjspmpharmacy.com)

UnivId:PU/PN Pharm/286/2007

College Code:1081

DTE Code:6382



**Details of Purchase of Books and Journals**

Sr. No	Particular	Amount (Rs)	Total Amount (Rs)	Year
1	Books	123736	191156	2021-22
	Journals	67420		
2	Books	50080	102900	2020-21
	Journals	52820		
3	Books	141172	199341	2019-20
	Journals	58169		
4	Books	135360	193730	2018-19
	Journals	58370		
5	Books	80826	123146	2017-18
	Journals	42320		



  
**PRINCIPAL**  
Rajmata Jijau Shikshan Prasarak Mandal's  
**COLLEGE OF PHARMACY**  
Dudulgaon, Pune-412 105.



RAJMATA JIJAU SHIKSHAN PRASARAK MANDAL'S  
**COLLEGE OF PHARMACY (B.Pharm.)**

Approved by PCI, AICTE, Govt. of Maharashtra & DTE  
Affiliated to Savitribai Phule Pune University, Pune  
DTE Code:- 6382 University Code:- CPHPO13150



Certified by ISO 9001-2015,  
ISO : 14001-2015

Recognised as Green Educational  
Campus

Hon. Shri. Vilasrao V. Lande  
President

Hon. Shri. Sudhir V. Mungase  
Secretary

Hon. Shri. Ajit D. Gavhane  
Treasurer

Dr. Kishor S. Jain  
Principal

# Subject wise details of volume and title



RAJMATA JIJAU SHIKSHAN PRASARAK MANDAL'S  
**COLLEGE OF PHARMACY**

Approved by AICTE & PCI New Delhi, DTE, Govt. of Maharashtra &  
Affiliated to Savitribai Phule Pune University  
Gat No.101/102, A. Post-Dudulgaon, Post-Alandi, Tal-Haveli, Dist-Pune - 412 105  
Tel: 020-27185566, Fax: 020-27185544, E-mail: [rjspmcp123@gmail.com](mailto:rjspmcp123@gmail.com) Web: [www.rjspmpharmacy.com](http://www.rjspmpharmacy.com)  
U.C.No: PU/PN Pharm/286/2007 College Code:1081 DTE Code:6382



### Subject wise classification

Sr. No	Subject	Volume	Title
1	Pharmacognosy	1400	168
2	Pharmacy Practice	38	7
3	HAP	827	112
4	Pharmaceutics (dispensing & general pharmacy)	874	127
5	Pharmaceutical organic chemistry	934	123
6	Pharmaceutical inorganic chemistry	734	112
7	Pharmaceutical microbiology	216	51
8	Pathophysiology	307	100
9	Applied biochemistry & clinical chemistry	263	66
10	Pharmacology	235	59
11	Pharmaceutical Jurisprudence	135	41
12	Pharmaceutical Dosage form	220	60
13	Community pharmacy	32	10
14	Clinical Pharmacy	35	11
15	Hospital Pharmacy	10	2
16	Pharmacotherapeutics	57	19
17	Pharmaceutical Analysis & quality assurance	187	36
18	Medicinal Chemistry	315	77
19	Biology	20	10
20	Computer science or Comp.appln. In Pharmacy	33	16
21	Mathematics/statistics	40	10
22	Communication Skills	48	12
23	Pharmaceutics (DDS Phara. Engi. Regulatory science)	564	120
	<b>TOTAL</b>	<b>7524</b>	<b>1349</b>



  
PRINCIPAL  
Rajmata Jijau Shikshan Prasarak Mandal's  
COLLEGE OF PHARMACY  
Dudulgaon, Pune-412 105.



RAJMATA JIJAU SHIKSHAN PRASARAK MANDAL'S  
**COLLEGE OF PHARMACY (B.Pharm.)**

Approved by PCI, AICTE, Govt. of Maharashtra & DTE

Affiliated to Savitribai Phule Pune University, Pune

DTE Code:- 6382 University Code:- CPHPO13150



Certified by ISO 9001-2015,  
ISO : 14001-2015

Recognised as Green Educational  
Campus

Hon. Shri. Vilasrao V. Lande  
President

Hon. Shri. Sudhir V. Mungase  
Secretary

Hon. Shri. Ajit D. Gavhane  
Treasurer

Dr. Kishor S. Jain  
Principal

# Library at glance

राजमाता जिजाऊ शिक्षण प्रसारक मंडळाचे, कॉलेज ऑफ फार्मसी

Gat No.101/102, Moshi-Alandi Road, Dudulgaon, Pune.

Post-Alandi, Tal.: Haveli, Pune-412105, Maharashtra (India)

Phone : (020) 20280280, 7447763086, 9422322070

 : [www.rjspmpharmacy.com](http://www.rjspmpharmacy.com)

Email: [rjspmcp123@gmail.com](mailto:rjspmcp123@gmail.com)

Committed for Excellence in Education

     /rjspmpharmacy



RAJMATA JIJAU SHIKSHAN PRASARAK MANDAL'S  
**COLLEGE OF PHARMACY**

Approved by AICTE & PCI New Delhi, DTE, Govt. of Maharashtra &  
Affiliated to Savitribai Phule Pune University  
Gat No.101/102, A. Post-Dudulgaon, Post-Alandi, Tal-Haveli, Dist-Pune - 412 105  
Tel: 020-27185566, Fax: 020-27185544, E-mail: [rjspmcp123@gmail.com](mailto:rjspmcp123@gmail.com) Web: [www.rjspmpharmacy.com](http://www.rjspmpharmacy.com)  
U.C. No.: PU/PN Pharm/286/2007 College Code:1081 DTE Code:6382



## Library at a Glance

Sr. No	PARTICULARS	Qty
1	Total Area of the Library	175sq.m
2	Total Titles of Books	1349
3	Total Numbers of Books	7524
4	No. of National Journals	09
5	No. of International Journals	07
6	Magazine	02
7	Total No. of E- Journals	388
8	Seating Capacity of Reading Room	60
9	Total No. of E-Books	744
10	Total No.of Computers with LAN and Internet	05
11	CD's	110

### OTHER SERVICES:

- 1) Library OPAC
- 2) Periodicals
- 3) Circulation/Borrowing of Books
- 4) E- Journals
- 5) E-Books
- 6) ICT Based Information Retrieval
- 7) Pharmacopoeia, Reference Books & Monographs
- 8) Database



  
PRINCIPAL  
Rajmata Jijau Shikshan Prasarak Mandal's  
COLLEGE OF PHARMACY  
Dudulgaon, Pune-412 105.





Rajmata Jijau Shikshan Prasarak Mandal's,  
**College of Pharmacy**  
Dudulgaon, Pune. 412105



The Undersigned is pleased to appoint Library Committee for effective functioning of Library for Academic year 2021-22 till further orders.

Sr. No.	Name of the Member	Designation	Department
1	Prof. Amol Kumbhar	Chairman	Pharmaceutics
2	Mr. Sanjay Togam	Secretary	Library
3	Prof. Lineeta Raut	Lib.Incharge	P <sup>1</sup> Chemistry
4	Prof. Suhas Ghodekar	Member	Pharmacognosy
5	Prof. Arti Gite	Member	Pharmaceutics
6	Prof. Prasad Rane	Member	P <sup>1</sup> Chemistry
7	Mr. Gokul Mali	Member	Student Representative (B.pharm final yaear)
8	Mr. Sumit Waghmare	Member	Student Representative (B.pharm 3rd yaear)
9	Mrs. Nilu Choudhary	Member	Student Representative (B.pharm Final yaear)
10	Mrs. Pratiksha Khedkar	Member	Student Representative (B.pharm 2nd yaear)

**Roles and responsibilities:-**

- 1) To guide the Librarian in formulating general library policies and regulations which govern the functions of the library
- 2) To provide proper documentation services and update the Library collection.
- 3) To work towards modernization and improvement of Library and documentation Services.
- 4) To formulate policies and procedures for efficient use of Library resources.



  
PRINCIPAL  
Rajmata Jijau Shikshan Prasarak Mandal's  
COLLEGE OF PHARMACY  
Dudulgaon, Pune-412 105.

